

SKETCH FOR PLANNING ACT APPLICATION  
**631 LORRAINE ROAD**  
**"WHISKY RUN GOLF COURSE"**  
 CITY OF PORT COLBORNE  
 REGIONAL MUNICIPALITY OF NIAGARA

SCALE 1: 2000  
 RASCH & HYDE LTD.  
 ONTARIO LAND SURVEYORS  
 © COPYRIGHT, Rasch & Hyde Ltd., O.L.S.'s, 2023

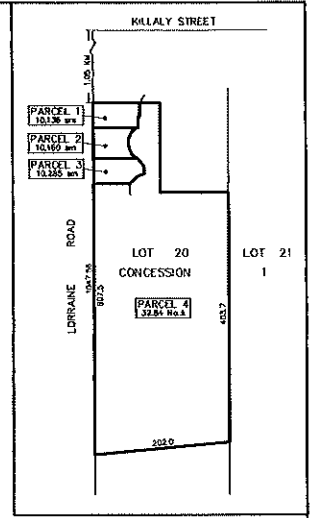

KEY PLAN NOT TO SCALE

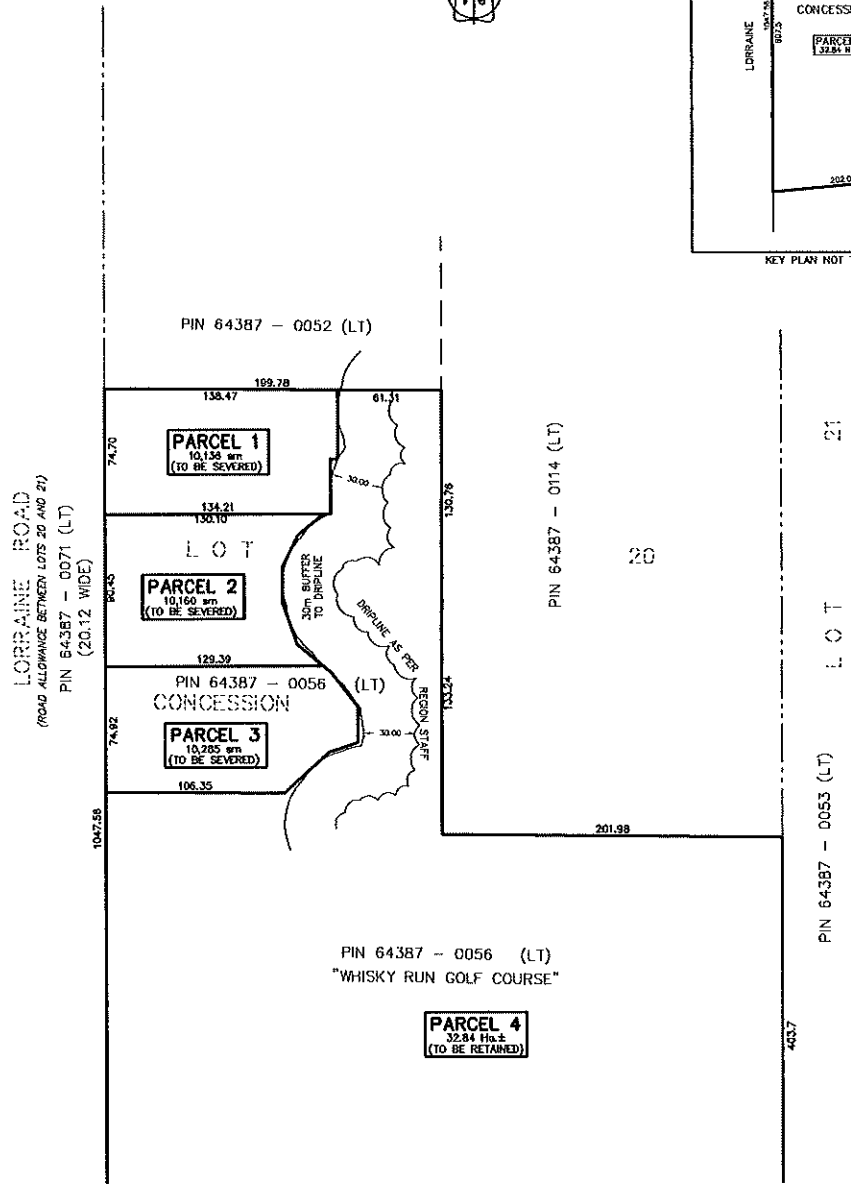

**METRIC NOTE**

DISTANCES SHOWN ON THIS PLAN ARE IN METRES AND CAN BE CONVERTED TO FEET BY DIVIDING BY 0.3048.

**CAUTION**

1. THIS IS NOT A PLAN OF SURVEY AND SHALL NOT BE USED EXCEPT FOR THE PURPOSES INDICATED IN THE TITLE BLOCK.
2. THIS SKETCH IS PROTECTED BY COPYRIGHT ©
3. THIS IS NOT AN ORIGINAL COPY UNLESS EMBOSSED WITH THE SURVEYOR'S SEAL, OR PDF CERTIFIED.

**BOUNDARY NOTE**

BOUNDARIES HAVE BEEN DERIVED FROM REGISTRY OFFICE RECORDS AND ACTUAL FIELD WORK.

**PROPERTY DESCRIPTION**

PART OF LOT 20, CONCESSION 1,  
 GEOGRAPHIC TOWNSHIP OF HUMBERSTONE,  
 CITY OF PORT COLBORNE,  
 REGIONAL MUNICIPALITY OF NIAGARA  
 PIN 64387-0056 (LT)

**LEGEND & NOTES**

PIN DENOTES PROPERTY IDENTIFIER NUMBER  
 NPCA DENOTES NIAGARA PENINSULA CONSERVATION AUTHORITY  
 BUILDING TIES, DISTANCES AND AREAS ARE APPROXIMATE.  
 N=NORTH, S=SOUTH, E=EAST, W=WEST

SURVEYOR'S SEAL  
 SKETCH  
 THIS IS AN ORIGINAL COPY IF EMBOSSED BY THE SURVEYOR'S SEAL, OR PDF CERTIFIED

NOVEMBER 21, 2023  
 DATE  
  
 HAROLD D. HYDE  
 ONTARIO LAND SURVEYOR

**RASCH + HYDE LTD.**  
 Ontario Land Surveyors  
 P.O. Box 6, 1333 Highway #3 East, Unit B  
 DUNVILLE, ONT. N1A 2X1  
 DUNVILLE: 905-774-7168 1001 ERG 905-871-9757  
 (FAX 905-774-4000)  
 HAROLD D. HYDE O.L.S.  
 SCALE 1 : 2000 SURVEY : 20F097 DRWN BY : T. Motheson